

Patient report

Bio-Rad DATE: 02/04/2019
D-10 TIME: 02:04 PM
S/N: #DJ4I016123 Software version: 4.20-2
Sample ID: 10355943
Injection date 02/04/2019 02:01 PM
Injection #: 34 Method: HbA1c
Rack #: --- Rack position: 7

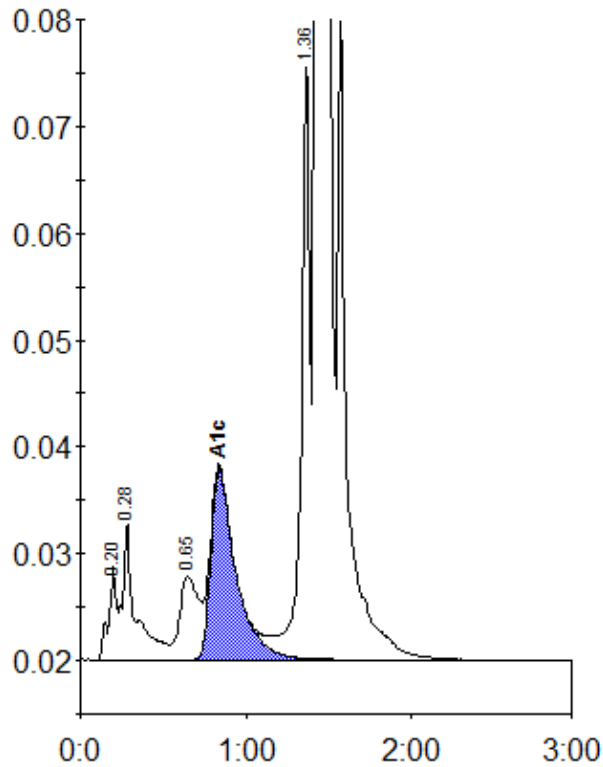

Peak table - ID: 10355943

| Peak | R.time | Height | Area | Area % |
|-------------|--------|---------|---------|--------|
| A1a | 0.20 | 8677 | 28963 | 0.8 |
| A1b | 0.28 | 12953 | 70296 | 1.9 |
| LA1c/CHb-1 | 0.65 | 7856 | 61897 | 1.7 |
| A1c | 0.84 | 17934 | 187324 | 6.8 |
| P3 | 1.36 | 56263 | 199438 | 5.4 |
| A0 | 1.43 | 984265 | 3139486 | 85.1 |
| Total Area: | | 3687404 | | |

| | |
|----------------|-----|
| Concentration: | % |
| A1c | 6.8 |